

WASHBURN VALLEY & MID-WHARFE CHURCHES

AUGUST 2020 ~ ISSUE 431



Washburn & Mid-Wharfe United Benefice

Farnley, Fewston with Blubberhouses,
Leathley, Weston with Denton.

Anglican Clergy

Rector: Revd Stephen McCaulay
The Vicarage, Askwith LS21 2HX
Tel: 01943 513340

rector@washburnmidwharfebenefice.org.uk

Hon Assistant Clergy

The Revd Michael Cleverley
Tel: 01943 851234

The Revd Stewart Hartley
Tel: 01943 464106

Email: sr.hartley47@gmail.com

The Revd Barry Miller

Readers

John Charman, Norwood Hall Cottage,
Norwood LS21 2RA

Tel: 01943 466712

Peter Wiggins, 32 Manley Road, Ben
Rhydding, Ilkley LS29 8QP

Tel: 01943 609599

Churchwardens

Weston: VACANT

Fewston: Cheri Beaumont
Tel: 01943 465977

Blubberhouses: Pat Anderson
Tel: 01943 880284

Leathley: Terry Bramall CBE
Tel: 07802 877799

& Liz Webster 01943 468376
Farnley: Peter Goodwin

Tel: 01943 969953

Denton - VACANT

Benefice Administrator

Hazel Pullan

Hours Mon, Weds, Fri, 9.30-11.30am

admin@washburnmidwharfebenefice.org.uk
01943 466098

Methodist Ministers for Norwood & Timble

Rev. Lesley Taylor,
Tel: 01943 462308

lesleytaylor221@gmail.com

Norwood Retreat Centre

Norwood, Otley LS21 2RA,
Tel: 07946 423309

norwoodretreatcentre@gmail.com

Methodist Chapels are in the circuit of
Wharfedale & Aireborough

Websites:

Leathley Church

www.leathleychurch.org

Farnley Church

www.farnleyallsaints.org

Fewston and Blubberhouses

www.fewstonwithblubberhouses.org.uk

Weston Church

www.westonchurch.wordpress.com

Norwood Retreat Centre

[www.yorkshirewestmethodist.org.uk/](http://www.yorkshirewestmethodist.org.uk/people-places/norwood-retreat-centre)

[people-places/norwood-retreat-centre](http://www.yorkshirewestmethodist.org.uk/people-places/norwood-retreat-centre)

Our Magazine

It costs £5 to have 12 copies of the
magazine delivered to your door, and
£12 to have it posted. Please contact
Paul Howarth Tel: 01943 465076 if you
would like to arrange postal **delivery**
and payments

Please contact Ann Johnson at
ann@apmj.co.uk or Tel: 01943 880000
if you'd like to discuss **advertising** your
business.

Please send any articles to Anna
Bowman (Editor), by email:
magazine@washburnmidwharfebenefice.org.uk
[uk](http://www.washburnmidwharfebenefice.org.uk)

Front cover image

Rose (Spirit of Freedom)
Credit. Anna Bowman



From the Registers

30th June Mrs Susan Walters of Norwood,
Cremation at Lawnswood

16th July Mrs Angela Straume of Denton,
St Helen's Church Denton and Skipton Crematorium



Can you help?

The world is very gradually re-opening. But it will be some time, if ever, before we get back to normal. Like all charities, our Parishes have all seen a catastrophic drop in their income. We have been unable to do any fundraising this year and are unlikely to be able to do much, if anything, for the rest of this year and perhaps into next.

Meanwhile, we continue to care for our six churches with the associated costs that this entails as well as providing services each Sunday along with pastoral care and support for our community in everyday life and for life events; baptisms, weddings and funerals.

Thank you to all of you who support our parishes with your time, talents, or financially.

If you don't already support your parish financially, could you? A one off, or a regular gift would go a long way to helping the Benefice flourish. Your gift could be for general use or for something specific such as maintenance of the churchyard.

If you can help please contact your local parish Treasurer or myself.

Thanks in advance for your generosity and care.
Stephen

Email: magazine@washburnmidwharfebenefice.org.uk

Church Services

Services August to November 2020

16th August 2020

9.30am. Weston
11am. Leathley
2.30pm. Fewston

23rd August 2020

9.30am. Farnley
11am. Denton
2.30pm. Blubberhouses

30th August 2020

9.30am. Leathley
11am. Fewston
2.30pm. Weston

6th September 2020

9.30am. Blubberhouses
11am. Farnley
2.30pm. Denton

13th September 2020

9.30am. Fewston
11am. Weston
2.30pm. Leathley

20th September 2020

9.30am. Denton
11am. Blubberhouses
2.30pm. Farnley

27th September 2020

9.30am. Weston
11am. Leathley
2.30pm. Fewston

4th October 2020

9.30am. Farnley
11am. Denton
2.30pm. Blubberhouses

11th October 2020

9.30am. Leathley
11am. Fewston
2.30pm. Weston

18th October 2020

9.30am. Blubberhouses
11am. Farnley
2.30pm. Denton

25th October 2020

9.30am. Fewston
11am. Weston
2.30pm. Leathley

1st November 2020

9.30am. Denton
11am. Blubberhouses
2.30pm. Farnley

These dates may be subject to change depending on what is happening in the country. Please keep checking the weekly newsletter for updates. If you do not receive this and would like to please let Stephen know:

rector@washburnmidwharfebenefice.org.uk

Email: magazine@washburnmidwharfebenefice.org.uk

The View from the Vicarage

As some of you know we have a new kitten at the Vicarage. Some of us, of a certain age, may remember a children's TV programme from many years ago called 'Hector's House'.

Well our kitten is called Hector and the Vicarage is very much his house.

Nearly all of the cats who have shared our life have been rescued older cats so having a kitten; he arrived at eight weeks old, was a bit of a shock. He is teething just now and that is even more of a shock. Despite a variety of 'kitten toys' his favourite teething toys are my fingers and my toes!

Having a kitten in our home has made us review all sorts of things. Everything seems to have to be kitten proofed (although I don't think such a thing exists). Sleep has become a bit of a luxury; 4am. is the best time for eating toes! In short, our whole day revolves round Hector's needs, wants, demands.

Despite all this we wouldn't be without him. The love that he brings far outweighs the scratches, the many scratches, that we all bear now.

Many of you will not be cat lovers. I wasn't myself when I married Charlotte; her ongoing re-education programme for me continues to work well. But having a new focus in our lives has helped us to re-evaluate what is important for us.

Our lives are meant to be lived in community but even the most harmonious relationship, the most perfect life, can become settled. We can become inward looking, staid, maybe even a little stagnant. Focusing our lives on others brings about change. Thinking about others, rather than ourselves, helps us to look outside of our own walls. It keeps us fresh.

We live in all sorts of communities; family, congregation, village, you can name so many others in your own lives. But the key to successful communal living remains the same; putting another's needs before you own. It's easy to do for someone you love, someone you like, less easy for the people we find difficult, or the people we don't really know at all.

But thinking about others, trying to help them, trying to serve them is at the heart of the Christian message. When Jesus was asked what the greatest commandment was he replied; 'You shall love the Lord your God with all your heart, and with all your soul, and with all your mind.' (Matthew 23:37). Then he went on to say the second greatest commandment is this: 'You shall love your neighbour as yourself.' (Matt 23:39).

In these quiet days of August, as our world starts the long, long road to recovery, who can you love, as yourself? Who can help you to stay fresh, adaptable, loving and compassionate? The benefits of caring for others always outweigh the difficulties, and hopefully, you won't get too many scratches along the way.

With my love and prayers.
Stephen

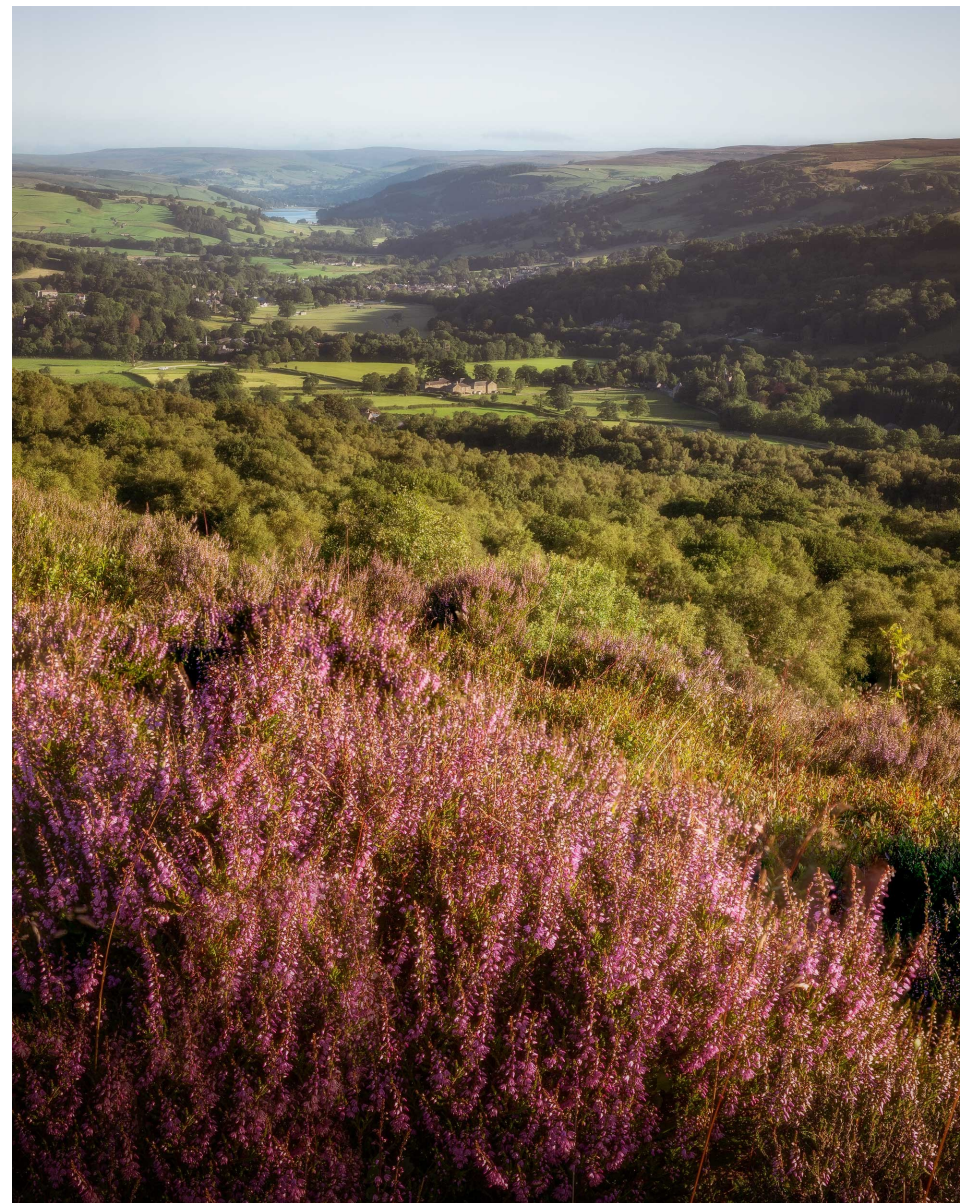

Heather on Heyshaw Moor

Lovely photograph sent in by Paul Howell

All in the month of August

It was:

250 years ago, on 22nd August 1770 that British explorer Captain James Cook discovered eastern Australia, named it New South Wales, and claimed it for Britain.

150 years ago, on 4th August 1870 that the British Red Cross Society was founded.

125 years ago, on 10th August 1895 that the Proms (Promenade Concerts) held in the Albert Hall began in London.

100 years ago, on 21st August 1920 that Christopher Robin Milne was born. He was son of the author A. A. Milne, and he appeared as a character in his father's Winnie-the-Pooh stories about his toys (Died 1996.)

90 years ago, from 16th to 23rd August 1930 that the first British Empire Games (now the Commonwealth Games) were held in Hamilton, Ontario, Canada.

80 years ago, on 13th August 1940 that the main phase of the Battle of Britain began. The German Luftwaffe launched raids on RAF airfields and radar installations. On 29th August Winston Churchill paid tribute to the Royal Air Force in a famous House of Commons speech, saying, "Never in the field of human conflict was so much owed by so many to so few."

75 years ago, on 6th August 1945 that the US Army Air Forces dropped an atomic bomb on the city of Hiroshima, Japan. The centre of the city was totally destroyed, and 80,000 people were killed immediately. A further 60,000 died by the end of the year. It was the first city in history to be hit by a nuclear weapon.

Also 75 years ago, on 9th August 1945 that the US Army Air Forces dropped an atomic bomb on the city of Nagasaki, Japan. 40,000 people died immediately and about 33,000 more by the end of the year. It was the second (and last) city to experience a nuclear attack.

70 years ago, on 15th August 1950 that Princess Anne, the Princess Royal, was born. She is the only daughter of Queen Elizabeth II and Prince Philip.

60 years ago, on 8th August 1960 that the pop song *Itsy Bitsy Teenie Weenie Yellow Polkadot Bikini* by Brian Hyland became a worldwide hit. The record had been released in June.

40 years ago, on 14th August 1980 that Lech Walesa led a strike by shipyard

workers in Gdansk, Poland, to protest against the dismissal of a trade union activist. On 30th August the striking workers won the right to establish independent trade unions. This led to the formation of the Solidarity movement.

30 years ago, from 2nd August 1990 to 28th February 1991 the Gulf War took place. On 2nd August Iraq invaded Kuwait. The United Nations Security Council then ordered a global trade embargo against Iraq. On 7th August the USA launched Operation Desert Shield, and then Operation Desert Storm, to prevent Iraq from invading Saudi Arabia. Coalition victory.

20 years ago, on 5th August 2000 that Sir Alec Guinness, British stage and film actor (Taking the lead role in BBC's *Tinker, Tailor Soldier Spy* playing George Smilie he was stared in *The Bridge on the River Kwai*, *Lawrence of Arabia*, *Doctor Zhivago*, *A Passage to India*, *Star Wars*, and much more) died.

15 years ago, from 23rd to 31st August, Hurricane Katrina hit the Bahamas, Cuba and the southern US states. New Orleans was badly affected when the levee system failed, and 80% of the city was under water for weeks. Florida and Mississippi were also badly hit. More than 1,800 people died. It was the costliest natural disaster in US history.

10 years ago, on 5th August 2010 a cave-in at the San Jose copper and gold mine near Copiapo in northern Chile trapped 33 workers 700 metres underground. An international rescue operation was launched, and they were brought to the surface on 13th October after being trapped for 69 days. Around one billion people watched the rescue on TV.

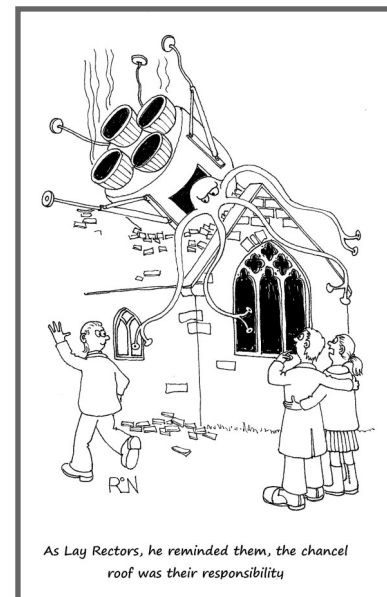

Email: magazine@washburnmidwharfebenefice.org.uk

Email: magazine@washburnmidwharfebenefice.org.uk

Mid Wharfedale Parish Council

midwharfedalepc.wordpress.com

Due to the Covid19 pandemic the Government changed legislation to enable councils to hold meetings electronically. MWPC therefore had a Zoom meeting on 21st May 2020 starting at 7.45pm. This was the Annual meeting incorporating an Ordinary meeting.

All parishes were represented along with Cllr Stanley from NYCC and Cllr Oldham from HBC.

Cllr Crossley of Weston and Cllr Shepherd were both voted on as Chairman and Vice Chairman.

Minutes of the Meeting held on 20th February 2020 having been circulated were proposed by Cllr Marston and resolved as a correct record and then signed remotely by the Chairman.

Cllr Shepherd on behalf of Askwith resident Julian Scott asked for information on how Askwith School was going to protect the villagers with the self distancing of 2m when the school reopens in June. Some discussion took place with the clerk asked to write to the school asking for details for the self distancing measures and their risk assessment policy.

Highway matters from the last meeting were discussed, with all the items to be done agreed by NYCC, but unfortunately none of these items had yet been completed.

Due to the Government changing legislation to allow Council meetings to be attended electronically the

MWPC Standing Orders were updated.

Cllr Marston requested that as previously agreed the grass verges would be cut throughout the parish, this is weather dependent and how much the grass grows. Verge areas to be cut were agreed. The accounts for 2019/20 were presented. It was resolved to accept the Annual Governance Statement. An internal audit had been undertaken and as there were no issues from this and the accounts were adopted.

Accounts for the last 3 months were dealt with and planning applications discussed

Cllr Lumley gave an update on NYCC and Cllr Oldham gave an update on HBC.

Cllr Powell asked why trailers were not allowed at the NYCC recycling centers. Cllr Lumley said this was due to transport logistics and the social distancing requirements. When these were relaxed then trailers would be allowed back into the recycling centers.

The next meeting is 20th August 2020 and it is hoped that this will be at Askwith Village Hall starting at 7.45pm. Should the lockdown still be an issue and a meeting is held electronically then how the general public can attend will be listed on the meeting agenda.

Nick Pullan Clerk to MWPC.
07720260401
npullanmwpc@gmail.com

Email: magazine@washburnmidwharfebenefice.org.uk

The doctor and the ill person

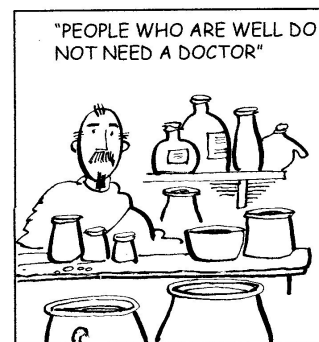
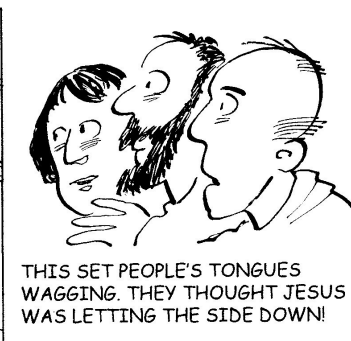

Email: magazine@washburnmidwharfebenefice.org.uk

Index of Advertisers July 2020 ((A-Z by type of company))

Name of Company	Type of Company	Telephone number or Email address
Cranbourne Accountancy & Taxation Services	Accountancy & Taxation Services	01943 467577
BFE Brays	Accountants	01943 462518
Garry Lupton Associates	Architect	01943 880677
Mark 1 Construction	Builder	01423 280115
B & T S	Builders Merchants	01943 850670
G Middlemiss & Son	Butcher	01943 462611
Pitscards	Cards for all reasons	01943 603600
Julie Houseman	Catering	01943 462684
Andrew Abbiss	Chimney Sweep	01943 871206
J A Noble & Son	Electrician	01423 880503
MW Electrical Services – Gillian Lishman	Electrician	01943 462885
Tate Fuel Oils	Foot Health Practitioner	01423 734275
W Bowers	Fuel Oils	01943 467444
Proctors Landscapes	Funeral Directors	01423 770258
RM Garden Services	Garden design, construction and maintenance	01943 468614
Timeless Hair	Gardener	01943 461259
Fewston Parochial Hall	Hairdresser	07864 506544
	Hall for hire	Phone Gillian, 07795 464042

Askwith Village Hall	Hall for hire	Phone Carol 07538 520373
Leathley Parish Room	Hall for hire	0113 284 2637
Robinson Library, Timble	Hall for hire	Phone Tracey 01943 880217
Christine Ryder	Holiday cottage to let, Filey	Christine @scaifehallfarm.co.uk 07837 196950
JS Joinery	Joinery	01943 467597
White House Farm	Kennels & Cattery	01423 799960
Yorkshire Care Equipment	Made to measure chairs	01943 466273
Tony Lee	Painters and Decorators	07907 530889
Perkins	Painting & Decorating	07938 826973
Green Pastures Pest Solutions	Pest Solutions	01943 880479
Petties Paws	Pet Accommodation	07713 884328
Modern Pilates Classes (Askwith & Fewston)	Pilates	01943 462309
Lucas Removals and Haulage	Removals and Haulage	01943 467000
Parkes & Co	Residential Lettings	01943 880010
The Hopper Lane Hotel	Restaurant, bar, accommodation	01423 880614
Graham Swift	Roofing Contractor	01943 461414
Newstead & Walker	Solicitors	



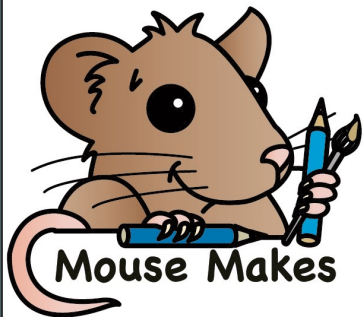

Mouse Makes

The **PSALMS** are hymns of **PRAYER** and **PRAISE** to God.

"I will proclaim your greatness, my God and king; I will thank you: I will praise you for ever and ever."

Psalm 145:1-2

Glory to God



"How clearly the sky reveals God's glory! How plainly it shows what He has done."

Psalm 19:1

Cut out and colour these cards to help you to **thank** and **praise** God.



God my guide

"Your word is a lamp to guide me and a light for my path." Psalm 119:105

God's World

"The world and all that is in it belong to the Lord: the earth and all who live on it are His."

Psalm 24:1



Praise the Lord!

"Let everything that has breath, praise the Lord."

Psalm 150:6



Give thanks!

"Your constant love is better than life itself, and so I will praise you. I will give You thanks as long as I live; I will raise my hands to you in prayer."

Psalm 63:3-4



Aug20 © deborah noble • parishpump.co.uk

Bible Bite

A short story from the Bible

It can be read in the Bible in Luke 7: 1-10, Matthew 8: 5-13

When the Romans invaded Israel, they used soldiers to keep order. For the centurion in Capernaum it was more than just a job...

The centurion had a young servant who was in great pain and dying.



When he heard that Jesus was near, he asked the town leaders to ask Jesus for help.

The leaders told Jesus..



This man deserves your help. He loves our people.

He has even built us a meeting place!



This could have been a tricky situation, for Jews never went into the houses of non-Jews.



I will go and heal the boy.



But the centurion knew that, as a Jew, Jesus could not go into the houses of non-Jews so as Jesus got near, he sent some friends to him.



He says he isn't worthy enough for you to come to his house.

But he says he understands authority and knows you have it. You only have to say so and his servant will be healed



Jesus was amazed!



I have never met anyone in Israel with as much faith.

He said to the friends...



You may go now. What he has believed has happened.

When the friends got to the house they found the servant completely healed!



Email: magazine@washburnmidwharfebenefice.org.uk

Email: magazine@washburnmidwharfebenefice.org.uk

Augusts Crossword Puzzle

Across

1 and 3 Two of the disciples who witnessed the transfiguration of Jesus (Luke 9:28) (4,3,5)

3 See 1 Across

8 'Let us draw — to God with a sincere heart in full assurance of faith' (Hebrews 10:22) (4)

9 O Simon is (anag.) (8)

11 Form of government under the direct rule of God or his agents (10)

14 How Jesus found his disciples when he returned to them after praying in Gethsemane (Luke 22:45) (6)

15 In The Pilgrim's Progress, the name of the meadow into which Christian strayed, which led to Doubting Castle (2-4)

17 Glad sin rat (anag.) (10)

20 Spinal column (Leviticus 3:9) (8)

21 Valley of the Balsam Tree with a reputation of being a waterless place (Psalm 84:6) (4)

22 'The oracle of Balaam son of Beor, the oracle of one — — sees clearly' (Numbers 24:3) (5,3)

23 Adam and Eve's third son (Genesis 4:25) (4)

Down

1 David's great friend (1 Samuel 20:17) (8)

2 'The Lord... will bring me safely to his — kingdom' (2 Timothy 4:18) (8)

4 'I, Daniel, mourned for three weeks. I ate no choice food; — — or wine touched my lips' (Daniel 10:3) (2,4)

5 Seeking to vindicate (Job 32:2) 10)

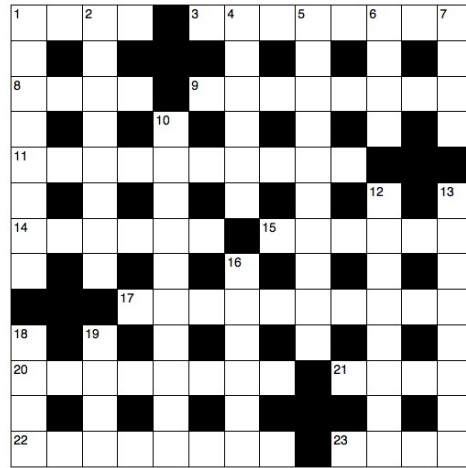

6 Female servant (Isaiah 24:2) (4)

7 'For Christ died for — once for all' (1 Peter 3:18) (4)

10 'Offering spiritual sacrifices — to God through Jesus Christ' (1 Peter 2:5) (10)

12 Jesus said that some people had renounced this 'because of the kingdom of heaven' (Matthew 19:12) (8)

13 One of the three men thrown into the furnace for refusing to worship Nebuchadnezzar's golden image (Daniel 3:20) (8)

16 'You have — of good things laid up for many years. Take life easy; eat, drink and be merry' (Luke 12:19) (6)

18 'There before me was a white horse! Its rider held — —, and he was given a crown' (Revelation 6:2) (1,3)

19 Equipment to Charity Hospitals Overseas (1,1,1,1)



Email: magazine@washburnmidwharfebenefice.org.uk

Word Search

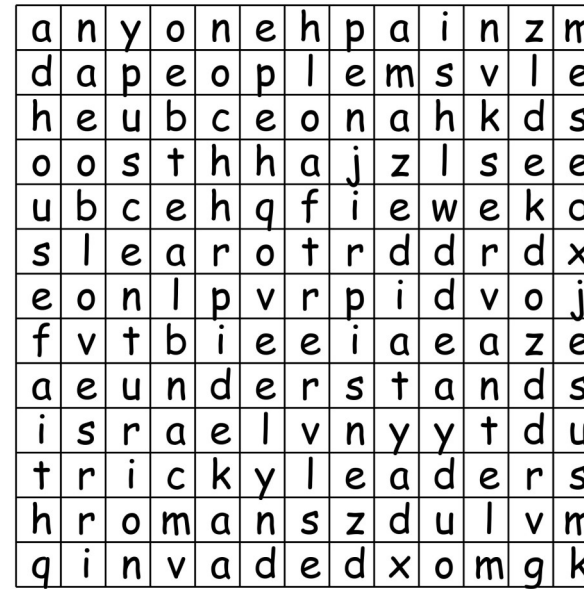

Romans
loves
pain
healed
asked
leaders
people
anyone
Jesus
help
invaded
friends
understand
amazed

servant
tricky
faith
believed
centurion
authority
house
deserves
Capernaum
Israel



Sudoku

The answers for this months puzzles will be in the next Issue.

5				2			8
	8	3	1		9		4
9			8		1	5	
			9			8	3
	6	9	7	4	8	5	2
8	1			6			
	9	2		4			6
6		4		9	2	1	
1			6				5

7			2	1			3
		8	3	5			
		4					
	9	1			4		
	6						2
			8			1	5
						6	
				3	8	7	
3			2	9			4

Email: magazine@washburnmidwharfebenefice.org.uk

NIDDART TRAIL

This year's event will be different to other years due to the prevailing circumstances. Usually visitors come to us be it our homes, galleries or village/church halls to view artwork and sometimes artists at work.

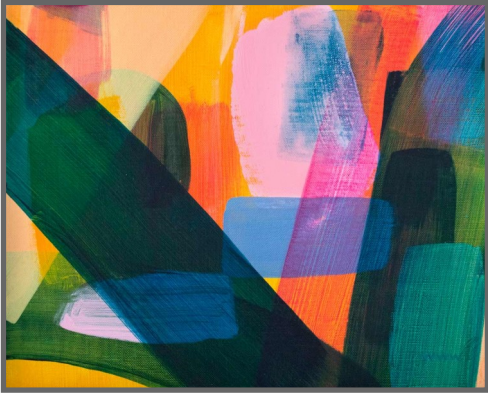

Verve 2

William Watson-West

We are feeling optimistic that when the 'Niddart exhibition' goes on-line for the duration of August that there will be some benefits, such as attracting more people to visit and enjoy the wealth of artistic talent within the dale and potentially reach a national audience.

The optional theme is 'Woodland' in recognition of the 250 -year anniversary of the forming of the boundaries of the Forest of Knaresborough



Crystal Woods

Justin Grimaldi



Autumn Nidd

Oil on Board
Sarah Garforth

Email: magazine@washburnmidwharfebenefice.org.uk

Artists have provided a profile and photographs of their work and/or studio to stimulate your appetite to visit all these wonderful venues in the foreseeable future. Contact details are available on each page if you are tempted to purchase.

We encourage you to visit the on-line exhibition at www.niddart.org.uk in support of all that Nidderdale artists have to offer.

Thank you.

Niddart co-ordinating team:
Charles, Paul, Penny, Jayne and Ann.



Navigator

Linocut_-_Gold-Leaf Frances Payne



orange and yellow

monarch

Ceramic
Fiona Mazza

Email: magazine@washburnmidwharfebenefice.org.uk

Finches

Finch numbers in my garden seem to have reduced significantly over the last few years. This in itself is not unusual, as bird populations move around, and feeding preferences change. But, reading various BTO publications and emails made me realise that I am not alone. Greenfinches have been scarce for a while, but Chaffinch numbers have more recently plummeted too. They are still around, I can hear them, but I don't see many on my feeders.

More widely, volunteer data have highlighted the developing Chaffinch population crisis. Long-term trends show not only that Chaffinch numbers are in steep decline, but also that these changes vary between UK regions. Does this mean Chaffinches are facing different pressures in different places? Why did Chaffinch numbers only start to decrease dramatically in 2012, and not when the trichomonosis outbreak first occurred amongst Greenfinches?

There used to be 6 million plus chaffinches in the U.K., so their numbers are not a cause for concern just yet, though we can't afford to allow the decrease to continue.

We know that Chaffinch populations were hit in

2006 by the outbreak of trichomonosis, with a decline of 20% in some regions. Things seemed to improve after a couple of years but then there was another decline. Was this trichomonosis reappearing or was there more to it?

Disease apart, there are many reasons why finches, particularly chaffinches, have been in trouble, most being manmade problems, which affect many birds' food sources and habitat, particularly songbirds.



Email: magazine@washburnmidwharfebenefice.org.uk

Agriculture has been changing constantly in response to multiple pressures to increase production and reduce costs. Inevitably such changes will affect the environment and ever-increasing efforts will be needed to minimise their impact.

The issues are multiple, and farmers' responses are equally varied. For example, field margins, valuable corridors for much wildlife, are under constant pressure; autumn sowing plus the virtual elimination of crop rotation, leaves neither stubble nor fallow periods between crops, and removes a vital resource for over-wintering birds. All these changes reduce the food supply.

A less obvious aspect of the specialisation which is being forced on farmers is that farms are now either arable or livestock, rarely both, resulting in a loss of the diverse habitats upon which many birds depended for survival. They used to transfer from one to another as the seasons progressed.

Less controversial, but still important: increased efficiency in harvesting means less cereal spilt or left in fields; a larder which used to keep birds fed for many weeks. More effective and secure food storage also means birds can't access grain stores or spills anymore!

Sadly, the chaffinch is not just susceptible to Trichomonosis, but also to leg lesions, commonly known as 'scaly leg' or 'tassel foot', caused by Papillomavirus virus or Cnemidocoptes mites. Neither is particularly harmful, but it does leave them with uncomfortable and unsightly growths on their feet and legs, and can make them more vulnerable to predators.

Climate change complicates matters too. Species that rely on each other in the food chain are changing the timing of phases within their life cycles; plants are budding earlier and the invertebrates upon which woodland passerines, including chaffinches, rely, appear at a different time of the year, causing phenological mismatch, (Phenology is the study of cyclic and seasonal natural phenomena, especially in relation to climate, plant and animal life.) i.e. things are happening at the wrong time of the year.

These are complicated, gradual processes; most small birds rely on a seasonal abundance of bugs and buds, and things are changing.

Maybe you are lucky and see Chaffinches regularly; here's hoping for a change in their fortunes.

If you find the lives of our garden birds to be of interest, and would like to join in and count the feathered occupants of your garden, please contact me or visit the BTO Garden BirdWatch website it's still free for the moment www.bto.org/gbw.

For more information on Garden Birds the British Trust for Ornithology is your best source www.bto.org/our-science/projects/gbw

Mike Gray (gbwmike@gmail.com)



Email: magazine@washburnmidwharfebenefice.org.uk

Our Magazine

History

The magazine was created to link the communities of the Anglican and Methodist churches in the Mid-Wharfe and lower Washburn Valley. The Anglican churches of the United Benefice are All Saints Weston, St Helen Denton, St Michael and St Laurence Fewston, St Andrew Blubberhouses, All Saints Farnley and St Oswald Leathley. Norwood and Timble chapels are in the Wharfedale & Aireborough Methodist circuit

Contact information for all the churches is normally on page 2 of the magazine. The magazine is run by our Treasurer Ann, Distributers Cheri and Paul, and our Rector Stephen McCaulay.

The aim of the magazine is to keep you in touch with the churches, allow the organisers of events associated with the churches and Parish Halls or local charities to let you know what's happening and to keep you up to date with local news and some entertainment in the form of the various articles, cartoons and puzzles.

Your Subscription helps ... not just the magazine!

By subscribing to the magazine, you help us to pay for the printing and editing of the magazine. The cost of delivery (apart from postal) are covered by a willing group of volunteers who give their time and energy for free.

With the reminding funds the magazine contributes to the running of the Benefice office. If there are any profits the intentions would be to support the churches in the benefice to help maintain them or carry out projects. If you would like to help support the work of the churches and enjoy the magazine then please subscribe. The more subscribers the more we can pass on to the churches.

How to obtain the magazine normally

The magazine costs £5 a year to have 12 copies of the magazine delivered to your door, or £12 to have it posted. Please contact Paul Howarth Tel: 01943 465076 if you would like to arrange delivery and payments

Email: magazine@washburnmidwharfebenefice.org.uk

During Covid 19

We have taken the decision that we will be printing the magazine as of the September issue.

August's issue is the last issue that will be posted here but you will find Archived issues here in the future.

www.fewstonwithblubberhouses.org.uk/church-life/parish-magazine/.

Our printer

We would like to thank Paul Cavanagh of Sharon Press (sharonpressuk@googlemail.com) who normally prints the magazine for us for his patience through this period of Social distancing.

Advertising

The revenue from advertising ensures that we can cover the cost of printing. We encourage local business that are happy to provide a service in our rural parishes to advertise with us. Please contact Ann Johnson at ann@apmj.co.uk or Tel: 01943 880000 if you'd like to discuss advertising your business.

Articles

To anyone who would like to write an article, poem, recipe, joke, cartoon, photograph story who would like to contribute. Please send in items for the Magazine. The Deadline (on the back cover) is to ensure events go into the right month, however if you item is not time specific, please send it in when you are ready and I will fit your contribution in to the next available issue

Please send your contribution to me, Anna Bowman (Miss) (Editor), to the new email address: magzine@washburnmidwharfebenefice.org.uk

Thank you and stay safe

I would like to thank all the contributors and readers and I hope you and your families are well and staying safe in these strange times.





August

Colouring in Page

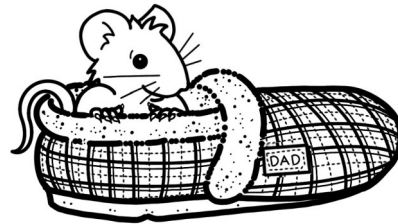

email: magazine@washburnmidwharfebenefice.org.uk

Answers to the July Issue puzzles



2	6	4	3	7	1	8	5	9
5	1	3	9	6	8	2	4	7
8	9	7	5	2	4	1	3	6
6	4	5	1	3	2	9	7	8
9	3	1	8	5	7	4	6	2
7	2	8	4	9	6	3	1	5
1	5	2	6	8	3	7	9	4
3	8	6	7	4	9	5	2	1
4	7	9	2	1	5	6	8	3

3	6	5	4	9	7	8	2	1
8	2	7	6	1	5	9	4	3
1	9	4	3	2	8	6	5	7
2	7	9	8	4	3	5	1	6
5	4	8	2	6	1	3	7	9
6	1	3	5	7	9	2	8	4
7	3	2	1	5	6	4	9	8
4	8	1	9	3	2	7	6	5
9	5	6	7	8	4	1	3	2



Next Contribution Deadline 11th August

2020 Deadlines;

8th September, 9th October 10th November

Edited by Anna Bowman

Email: magazine@washburnmidwharfebenefice.org.uk

STOP PRESS The September issue will be in print STOP PRESS

email: magazine@washburnmidwharfebenefice.org.uk